

**Consumo de Antibióticos em DDDs por 100 doentes/dia**

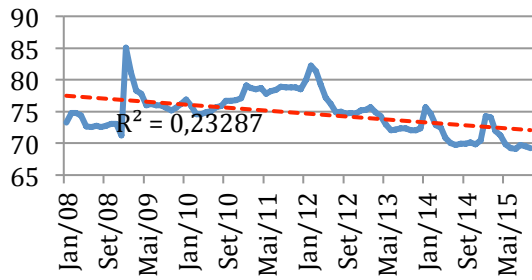

**Consumo de Carbapenemos em DDDs por 100 doentes/dia**

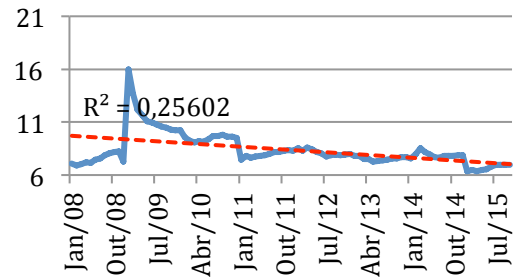

**Consumo de Quinolonas em DDDs por 100 doentes/dia**

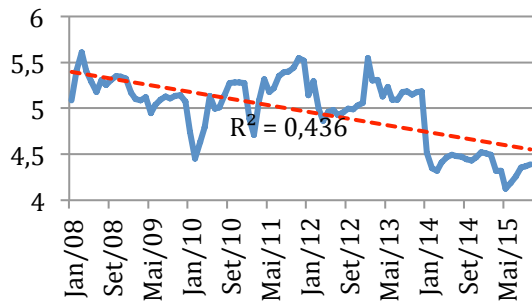

**Taxa de Doentes com Antibioterapia 8+ Dias Seguidos**

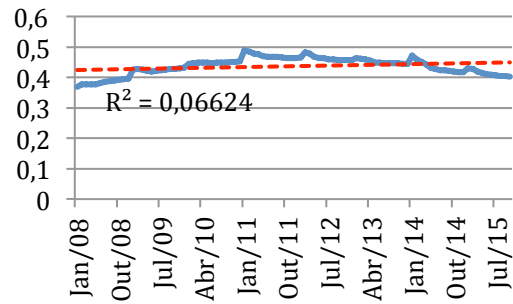

**Consumo de Solução Antiséptica (litros) por 1000 doentes/dia**

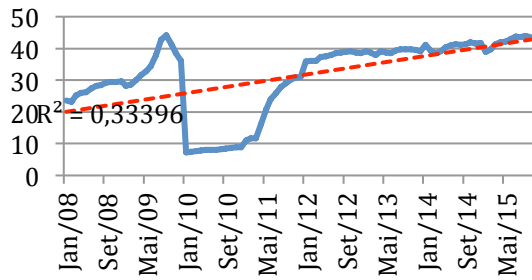

**Taxa de Dias de Internamento com Antibiótico**

